

Warm Up Routine

Trumpet

Alex Price

Air Flow Studies

#1 Long Tones in Bb

0 13 12 1 0 12 2 0

9 #2 Remington Exercise

2 23

16

123

23 #3 Stamp Exercise

0 1 0 12 2 12 2 23 2 1 0

30

12 2 23 1

37

13 12 123 23

44 #4 Chicowitz Exercise

2 2 2 2 2 2 2 2 2 2 2

50

2 2 2 2 2 2 2 2 2 2 2

54

2 2 2 2 2 2 2 2 2 2 2

2 Flexibility

Trumpet

58 #1 Basic Lip Slurs (0,1,2,12,23,13,123)

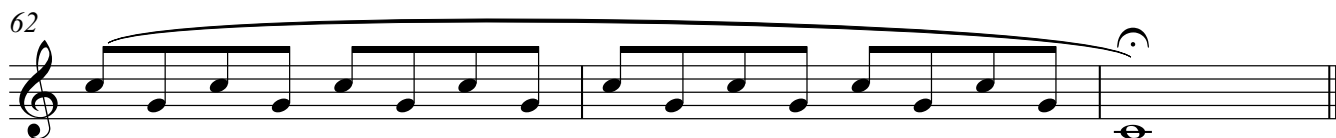

#2 Overtone Series (123,13,23,12,1,2,0)

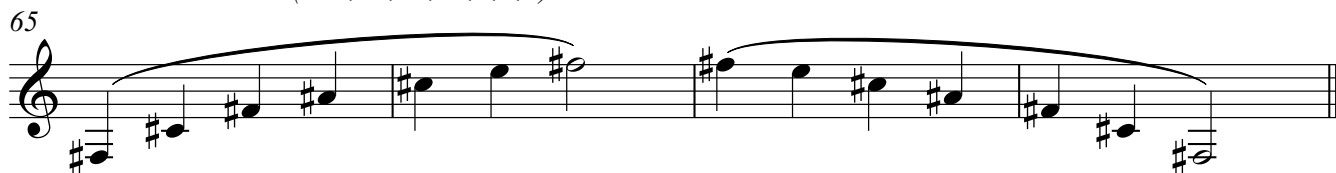

69 #3 Colin Studies (0,2,1,12,23,13,123)

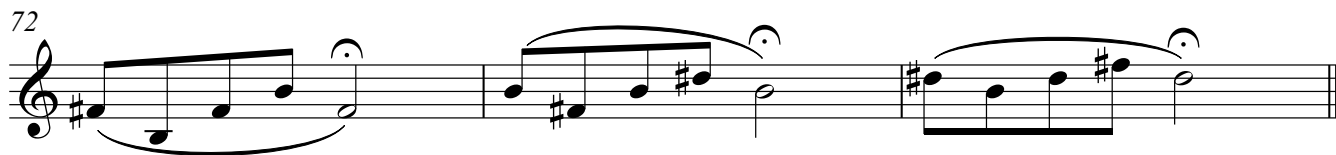

75 #4 Flexus

Articulation

78 #1 Basic Articulation (*Legato, Staccato, Accent, Marcato*)

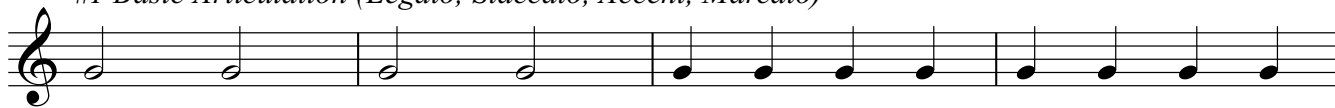

82

85 #2 Half-Scale Articulation

90

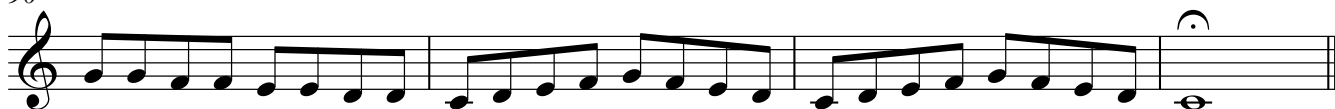

94 #3 Full-Scale Articulation (*All 12 Keys*)

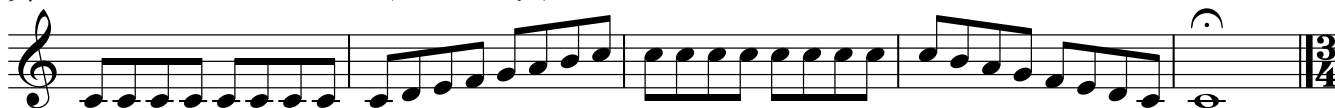

Speed

99 #1 Clarke First Study

103

107

111

115 #2 Clarke Second Study (From C - C)

High Notes

119 #1 Caruso Interval Study

Endurance

151 #1 Caruso Six Magic Notes

